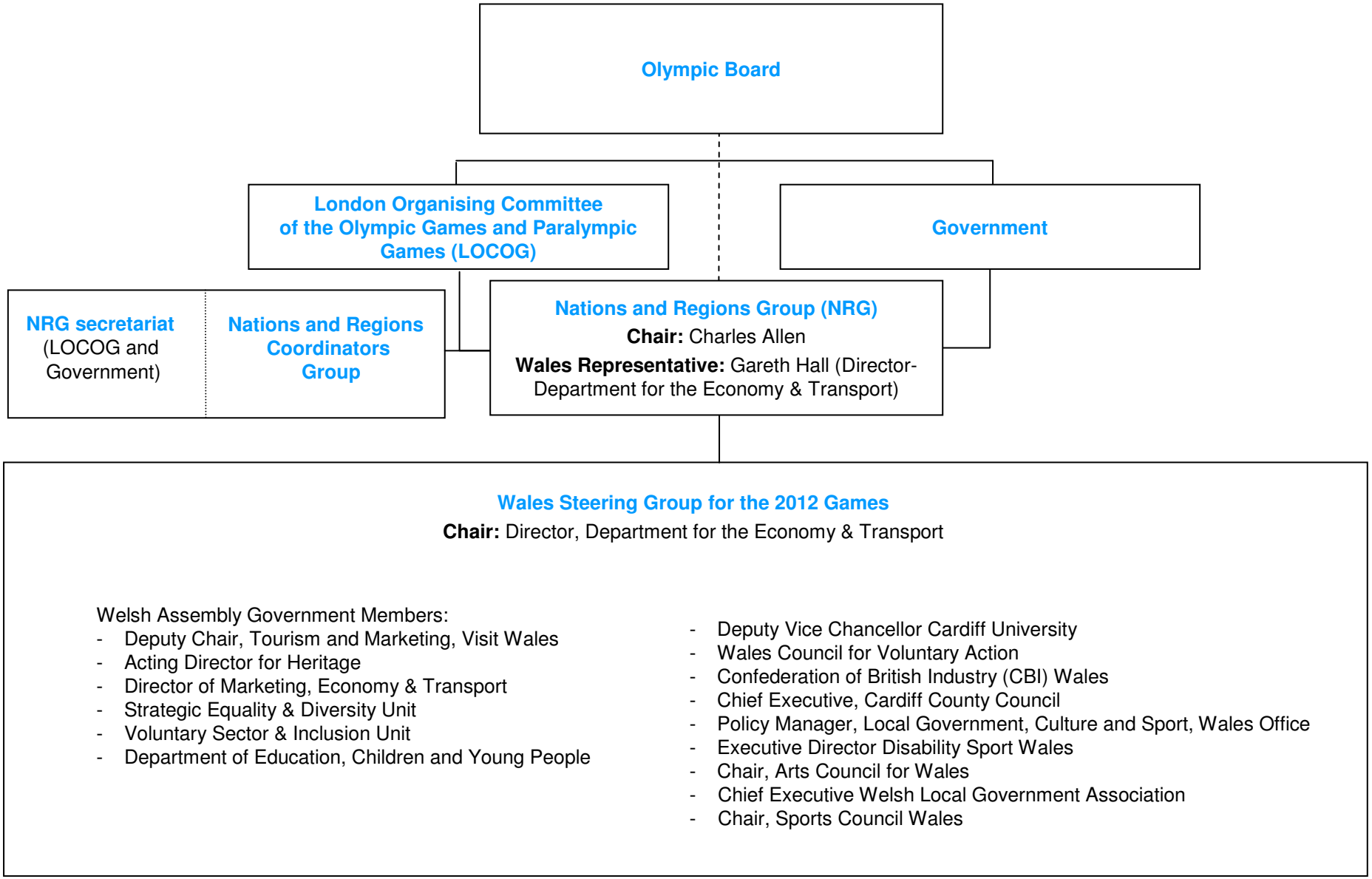Wales Structure for planning, communicating and delivering the benefits from the 2012 Games